

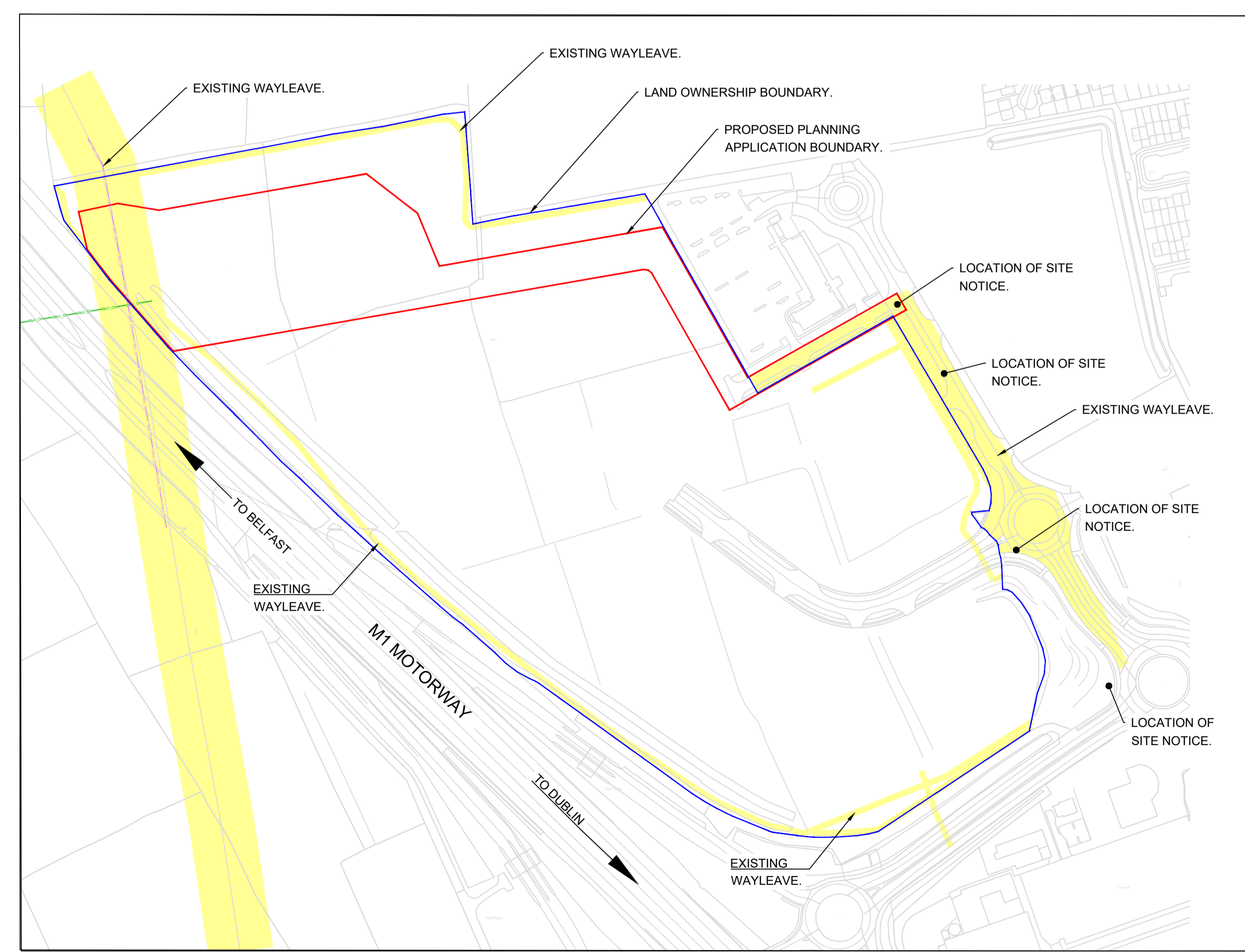

DRAWING IS PRODUCED USING THE IRISH TRANSVERSE MERCATOR (ITM) GEOGRAPHIC COORDINATE SYSTEM

A1

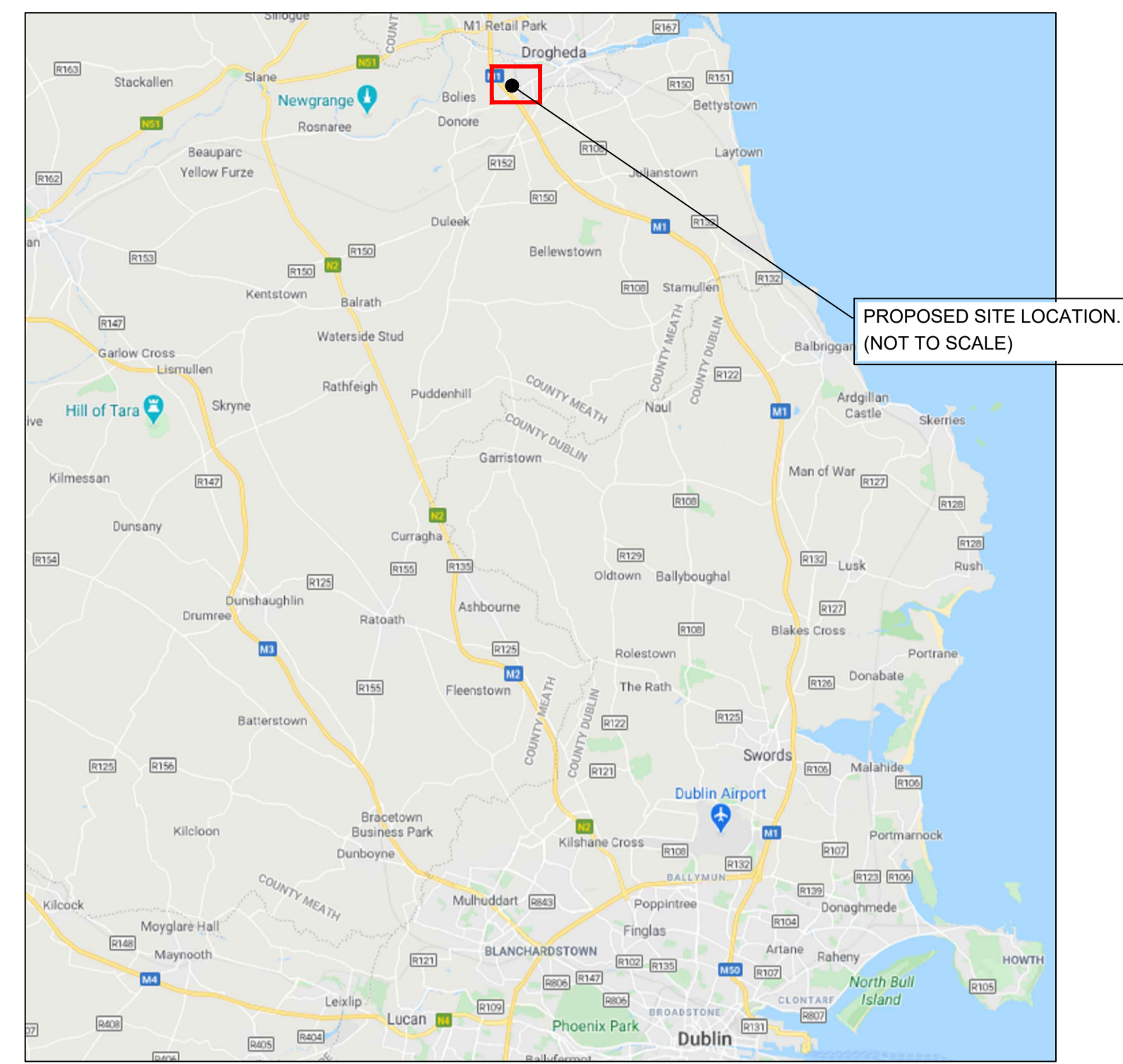

ORDNANCE SURVEY MAP DETAILS:

Publisher / Source: Ordnance Survey Ireland (OS)
 Clip Extent / Area of Interest (AOI):
 LLX.LLY= 706239.9219,773718.4922
 LRX.LRY= 707069.9219,773718.4922
 ULX.ULY= 706239.9219,774333.4922
 URX.URY= 707069.9219,774333.4922
 Projection / Spatial Reference: IREN95_Irish_Transverse_Mercator
 Centre Point Coordinates: X,Y= 706654.9219,774025.9922
 Reference Index: Map Series | Map Sheets 1:2,500 | 2318-D 1:2,500 | 2381-B
 Data Extraction Date: 10-Oct-2019
 Source Data Release: DCLMS Release V1.121.106
 Product Version: 1.3
 License / Copyright: Ordnance Survey Ireland 'Terms of Use' apply. Please visit 'www.osi.ie/about/terms-conditions'.

© Ordnance Survey Ireland, 2019
 Compiled and published by Ordnance Survey Ireland, Phoenix Park, Dublin 8, Ireland.

- LEGEND:**
- LANDS IN THE OWNERSHIP OF THE APPLICANT/ LANDOWNER.
 - PROPOSED SID APPLICATION SITE BOUNDARY
 - EXISTING 110KV OVERHEAD LINE
 - EXISTING 38KV OVERHEAD LINE
 - EXISTING WAYLEAVES

Rev	Description	Drawn	Checked	Date
P03	SID ISSUE	DM	PM	05.11.2020
P02	SID ISSUE	DM	PM	03.11.2020
P01	EIRGRID REVIEW	DM	PM	13.10.2020



Clifton Scannell Emerson Associates Limited
 Consulting Engineers,
 Seaford Lodge,
 Castledawson Avenue,
 Blackrock, Co. Dublin,
 Ireland, A94 P768
 T: +353 1 288 5006
 F: +353 1 283 3466
 E: info@csea.ie
 W: www.csea.ie

CAP DEVELOPMENTS LLC

Client: **OLDBRIDGE 110KV SUBSTATION**

Project: **SITE LOCATION MAP**

Dwg. Title: **20_057**

Drawn By: **DM** Date: **OCTOBER 2020**

Checked By: **PM** Scale: **1:2500 @ A1** CSEA Job No.

Project Code	Originator	Zone/Phase	Level	Type	Role	Dwg. No.
CAP - CSE - 00 - XX - DR - C - 2100						

S2 SUITABLE FOR INFORMATION
 Status Code Suitability Description

P03 PLANNING
 Revision Project Status